

Forest and nonforest cover types in the Canadian portion of the Northern Shortgrass Prairie, physiographic area 39, from CCRS data

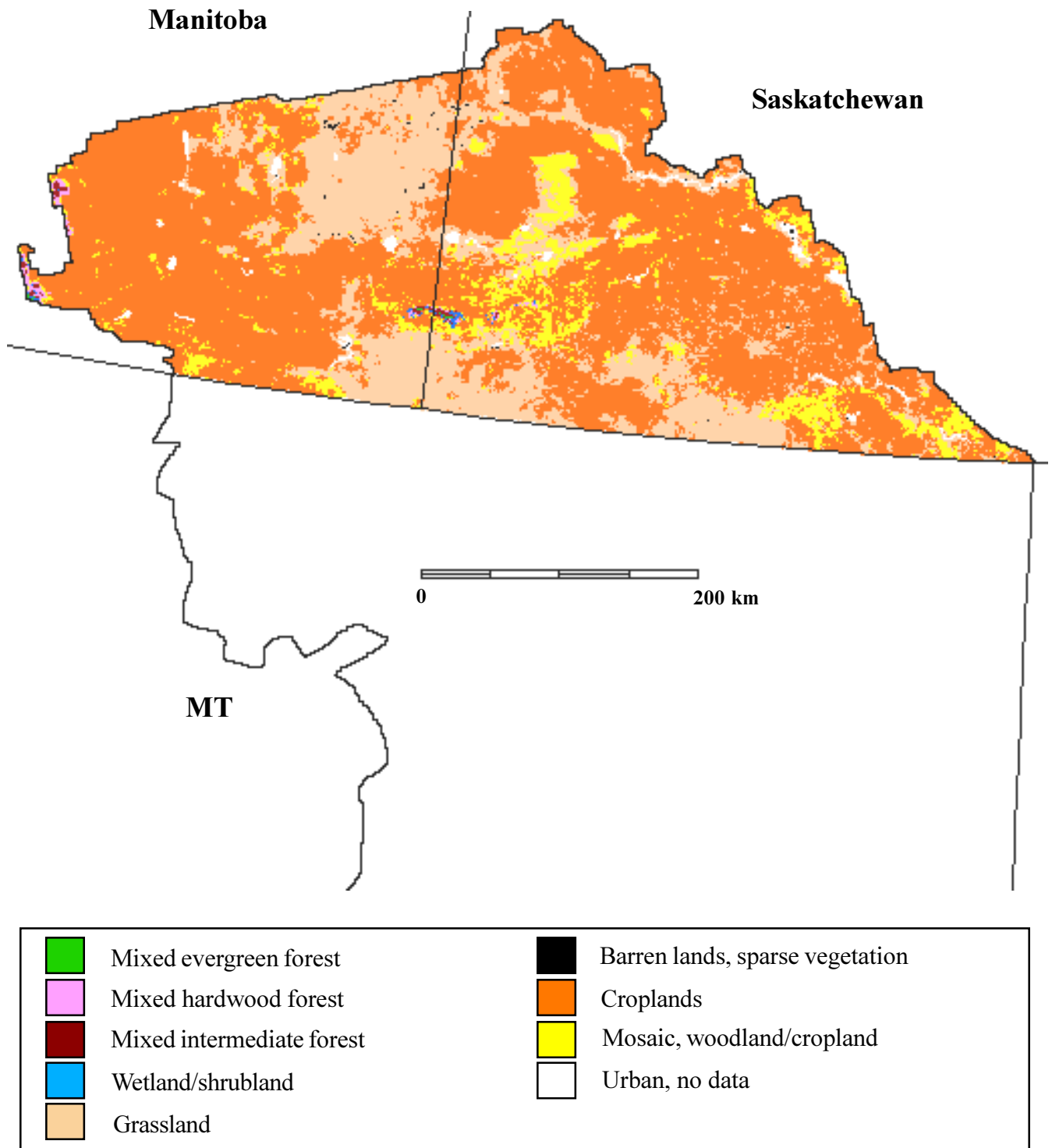

Funding for the preparation of this map was provided by the National Fish and Wildlife Foundation, through a challenge grant to The Nature Conservancy, Wings of the Americas program. Matching funds for this grant were donated by Canon U.S.A., Inc.