

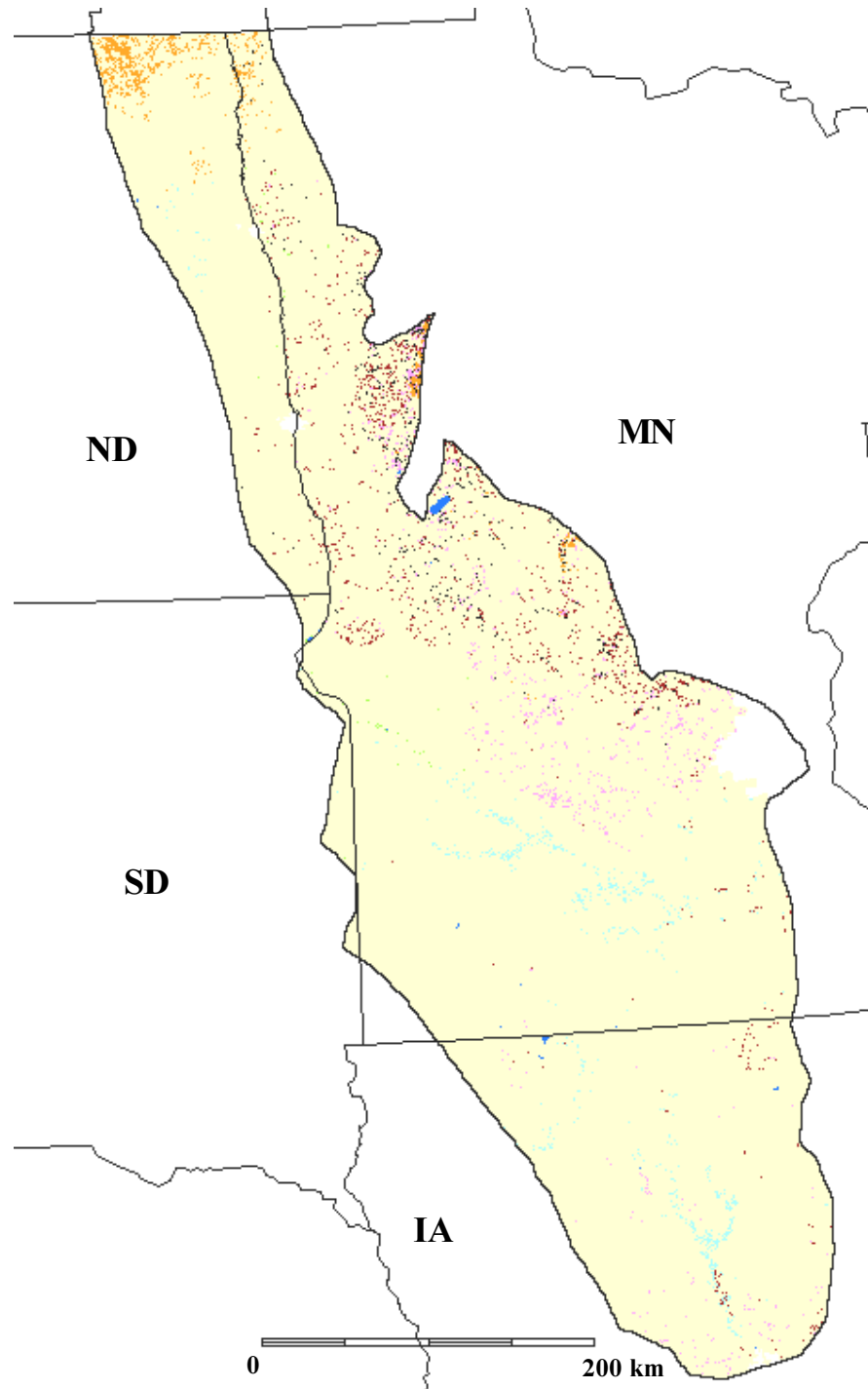









Forest types in the U.S. portion of the Northern Tallgrass Prairie, physiographic area 40, from USFS FIA data



	White-red-jack pine forest		Maple-beech-birch forest
	Oak-hickory forest		Aspen-birch forest
	Elm-ash-cottonwood forest		Nonforest
	Ponderosa pine, spruce-fir, lodgepole pine forest		Water
			Urban, no data

Funding for the preparation of this map was provided by the National Fish and Wildlife Foundation, through a challenge grant to The Nature Conservancy, Wings of the Americas program. Matching funds for this grant were donated by Canon U.S.A., Inc.